

HODSON SURVEY  
 VILLAGE OF PIONEER OHIO T9S, R2W.  
 WILLIAMS COUNTY

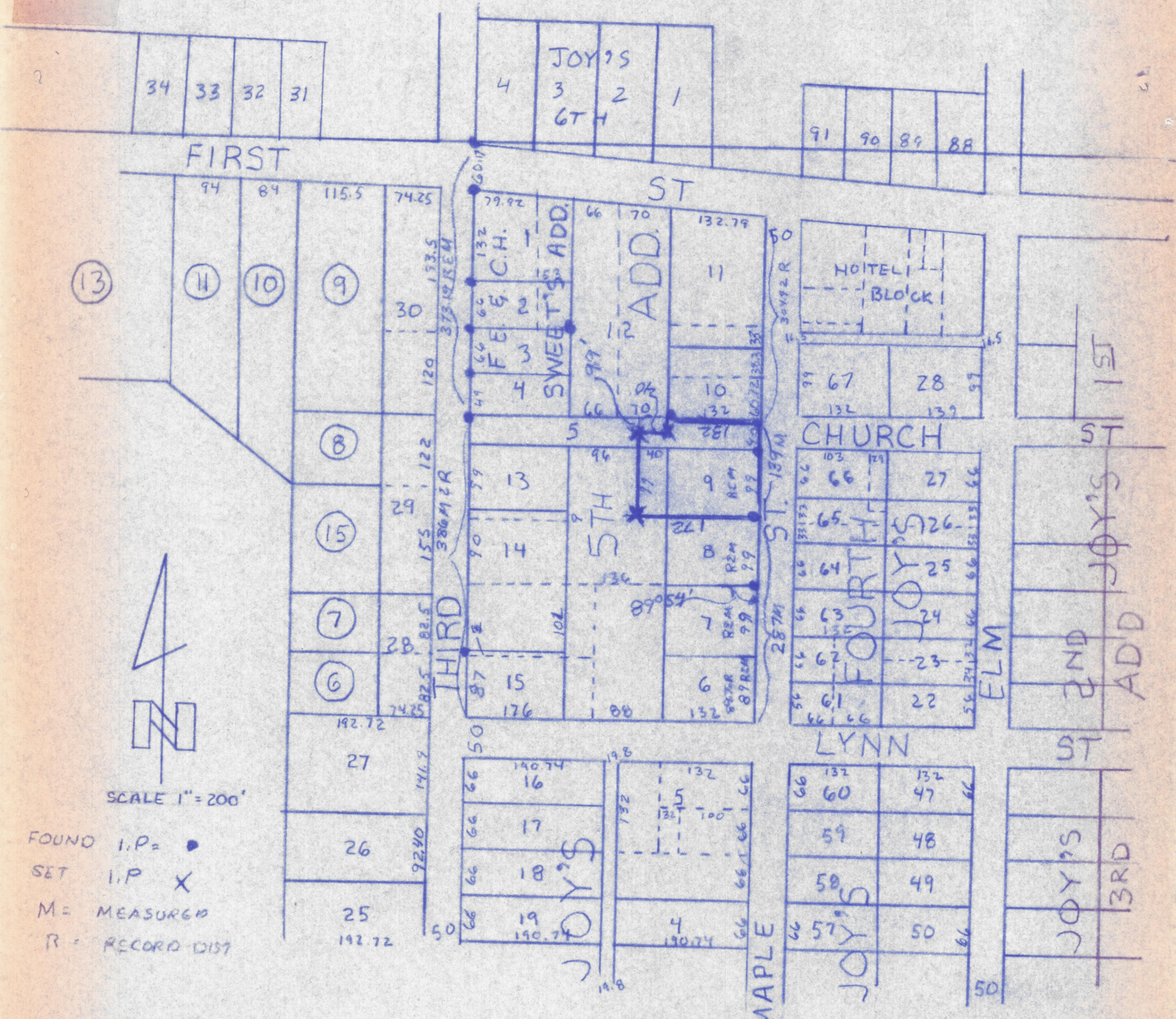

FOUND I.P. ●  
 SET I.P. X  
 M= MEASURED  
 R= RECORD DIST

SITUATED IN THE VILLAGE OF PIONEER, COUNTY OF WILLIAMS AND STATE OF OHIO, AND KNOWN AS AND BEING LOT NUMBER NINE (9) OF JOY'S FIFTH ADDITION TO SAID VILLAGE; ALSO KNOWN AS BEING THE EAST FORTY (40) FEET OFF THE ENTIRE EAST END OF LOT NUMBER FIVE (5) IN AND OF F.E. & C.H. SWEETS ADDITION TO SAID VILLAGE, EXCEPTING THEREFROM THE NORTH 15 LINKS THEREOF; ALSO, BEING A PARCEL OF LAND DESCRIBED AS BEGINNING AT THE NORTHWEST CORNER OF LOT NUMBER NINE (9) IN JOY'S FIFTH ADDITION TO SAID VILLAGE, AND RUNNING DUE WEST 40 FEET; THENCE SOUTH 99 FEET; THENCE EAST 40 FEET TO THE SOUTHWEST CORNER OF SAID LOT NUMBER 9; THENCE NORTH 99 FEET TO PLACE OF BEGINNING; ALSO KNOWN AS THE EAST PART OF LOT NUMBER TWELVE (12) OF JOY'S FIFTH ADDITION TO SAID VILLAGE OF PIONEER, COMMENCING AT THE NORTHEAST CORNER OF LOT NUMBER 9 OF SAID JOY'S FIFTH ADDITION TO SAID VILLAGE OF PIONEER, AND RUNNING 8 RODS DUE WEST, THENCE 40 FEET DUE NORTH, THENCE 8 RODS DUE EAST; THENCE 40 FEET DUE SOUTH TO THE PLACE OF BEGINNING.

Donald O. ...  
 9/18/75 RLS 5227